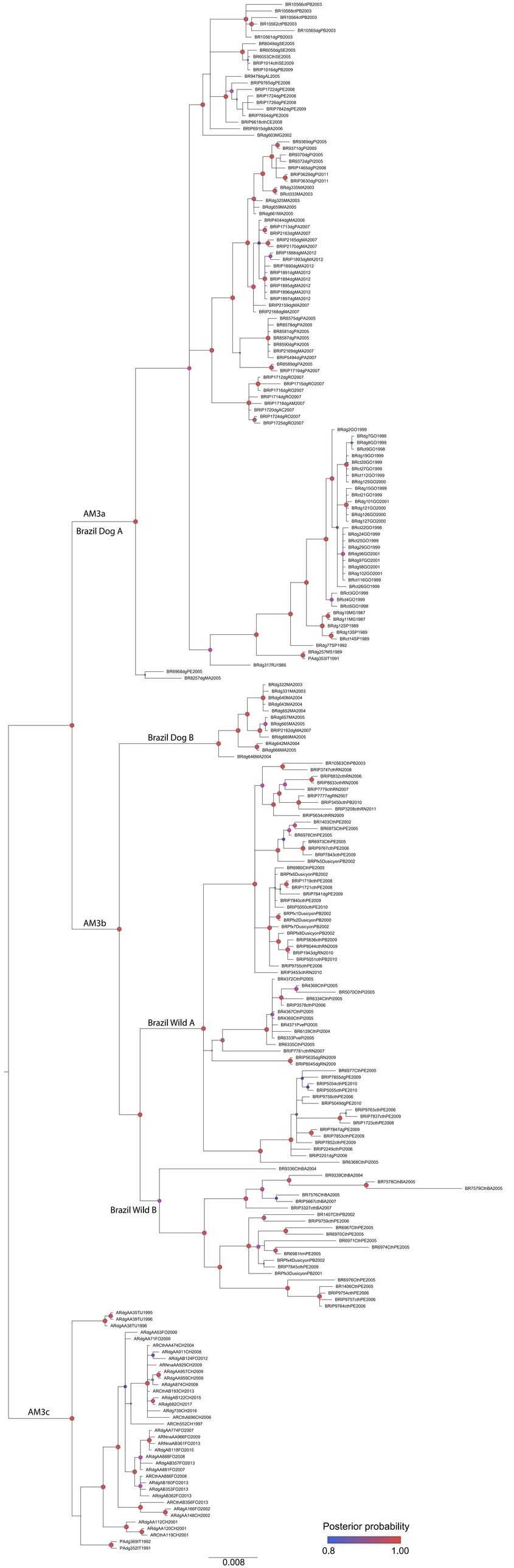
BR10566ctPB2003
BR10568dtPB2003
BR10564ctPB2003
BR10562ctPB2003
BR10565dgPB2003
BR10561dgPB2003
BR6049dgSE2005
BR6050dgSE2005
BR6053CthSE2005
BRIP1014cthSE2009
BRIP1016dgPB2009
BR9479dgAL2005
BRIP9765dgPE2006
BRIP1722dgPE2008
BRIP1724dgPE2008
BRIP1726dgPE2008
BRIP7842dgPE2009
BRIP7854dgPE2009
BRIP6618cthCE2008
BRIP6915dgBA2006
BRdg603MG2002
BR9369dgPI2005
BR9371dgPI2005
BR9370dgPI2005
BR9372dgPI2005
BRIP14658dgPI2006
BRIP3629dgPI2011
BRIP3630dgPI2011
BRdg335MA2003
BRdt333MA2003
BRdg325MA2003
BRdg659MA2005
BRdg661MA2005
BRIP4044dgMA2006
BRIP1713dgPA2007
BRIP2163dgMA2007
BRIP2165dgMA2007
BRIP2170dgMA2007
BRIP1888dgMA2012
BRIP1893dgMA2012
BRIP1890dgMA2012
BRIP1891dgMA2012
BRIP1894dgMA2012
BRIP1895dgMA2012
BRIP1896dgMA2012
BRIP1897dgMA2012
BRIP2159dgMA2007
BRIP2168dgMA2007
BR8575dgPA2005
BR8578dgPA2005
BR8581dgPA2005
BR8587dgPA2005
BR8590dgPA2005
BRIP2169dgMA2007
BRIP5494dgPA2007
BR8589dgPA2005
BRIP1719dgPA2007
BRIP1712dgRO2007
BRIP1715dgRO2007
BRIP1716dgRO2007
BRIP1714dgRO2007
BRIP1718dgAM2007
BRIP1720dgAC2007
BRIP1724dgRO2007
BRIP1725dgRO2007
BRdg2GO1999
BRdg7GO1999
BRdg9GO1999
BRdt9GO1998
BRdg19GO1999
BRdt20GO1999
BRdt27GO1999
BRdt112GO1999
BRdg125GO2000
BRdg15GO1999
BRdt21GO1999
BRdg101GO2001
BRdg121GO2000
BRdg126GO2000
BRdg127GO2000
BRdt22GO1998
BRdg24GO1999
BRdt25GO1999
BRdg29GO1999
BRdg96GO2001
BRdg97GO2001
BRdg98GO2001
BRdg102GO2001
BRdt116GO1999
BRdt26GO1999
BRdt3GO1999
BRdt4GO1999
BRdt5GO1998
BRdg10MG1987
BRdg11MG1987
BRdg12SP1989
BRdg13SP1989
BRdt14SP1989
BRdg77SP1992
BRdg257MS1989
PAdg353IT1991
BRdg317RJ1985
BR6968dgPE2005
BR8257dgMA2005
AM3a
Brazil Dog A
BRdg322MA2003
BRdg331MA2003
BRdg640MA2004
BRdg643MA2004
BRdg652MA2004
BRdg657MA2005
BRdg665MA2005
BRIP2162dgMA2007
BRdg669MA2005
BRdg642MA2004
BRdg666MA2005
BRdg646MA2004
Brazil Dog B
BR10563CthPB2003
BRIP3747cthRN2008
BRIP8832cthRN2006
BRIP8833cthRN2006
BRIP7779cthRN2007
BRIP7777dgRN2007
BRIP3450cthPB2010
BRIP3208cthRN2011
BRIP5634cthRN2009
BR1403CthPE2002
BR6975CthPE2005
BR6978CthPE2005
BR6973CthPE2005
BRIP767cthPE2006
BRIP7843cthPE2009
BRPfx5DusicyonPB2002
BR6980CthPE2005
BRPfx6DusicyonPB2002
BRIP1719cthPE2008
BRIP1721cthPE2008
BRIP7841dgPE2009
BRIP7840cthPE2009
BRIP5050cthPE2010
BRPfx1DusicyonPB2002
BRPfx2DusicyonPB2000
BRPfx7DusicyonPB2002
BRPfx8DusicyonPB2002
BRIP5636cthPB2009
BRIP8044cthRN2009
BRIP1943dgRN2010
BRIP5051cthPB2010
BRIP9755cthPE2006
BRIP3453cthRN2010
AM3b
BR4372CthPI2005
BR4368CthPI2005
BR5070CthPI2005
BR6334CthPI2005
BRIP3578cthPI2006
BR4367CthPI2005
BR4369CthPI2005
BR4371PvePI2005
BR6129CthPI2004
BR6333PvePI2005
BR6335CthPI2005
BRIP7781cthRN2007
BRIP5635dgRN2009
BRIP8045dgRN2009
Brazil Wild A
BR6977CthPE2005
BRIP7855dgPE2009
BRIP5054cthPE2010
BRIP5055cthPE2010
BRIP9758cthPE2006
BRIP5049dgPE2010
BRIP9763cthPE2006
BRIP7637cthPE2009
BRIP1723cthPE2008
BRIP7847dgPE2009
BRIP7853cthPE2009
BRIP7852cthPE2009
BRIP2243cthPI2006
BRIP2251dgPI2006
BR6368CthPI2005
BR9336CthBA2004
BR9339CthBA2004
BR7578CthBA2005
BR7579CthBA2005
BR7576CthBA2005
BRIP5567cthBA2007
BRIP3327cthBA2007
Brazil Wild B
BR1407CthPB2002
BRIP9759cthPE2006
BR6967CthPE2005
BR6970CthPE2005
BR6971CthPE2005
BR6974CthPE2005
BR6981thmPE2005
BRPfx4DusicyonPB2002
BRIP7845cthPE2009
BRPfx3DusicyonPB2001
BR6976CthPE2005
BR1406CthPE2005
BRIP9754cthPE2006
BRIP9757cthPE2006
BRIP9764cthPE2006
ARdgAA35TU1995
ARdgAA39TU1996
ARdgAA38TU1996
ARdgAA53FO2000
ARdgAA71FO2000
ARCthA474CH2004
ARdgAA911CH2008
ARdgAB124FO2012
ARNnaAA929CH2009
ARdgAA857CH2009
ARdgAA959CH2009
ARdgAA874CH2008
ARCthAB193CH2013
ARdgAB122CH2015
ARdgA682CH2017
ARdg739CH2016
ARCthA696CH2006
ARCthA552CH1997
ARdgAA774FO2007
ARNnaAA966FO2009
ARNnaAB361FO2013
ARdgAB118FO2015
ARdgAA888FO2008
ARdgAB357FO2013
ARdgAA881FO2007
ARCthAA886FO2008
ARdgAB160FO2013
ARdgAB353FO2013
ARdgAB362FO2013
ARCthAB356FO2013
ARdgA166FO2002
ARdgAA148CH2002
ARdgAA112CH2001
ARdgAA120CH2001
ARCthA119CH2001
PAdg369IT1992
PAdg352IT1991
AM3c
Posterior probability
0.8
1.00
0.008